

1	2	3	4	5	6	7	8	9	10	METRES
	5	10	15	20	25	30				FEET

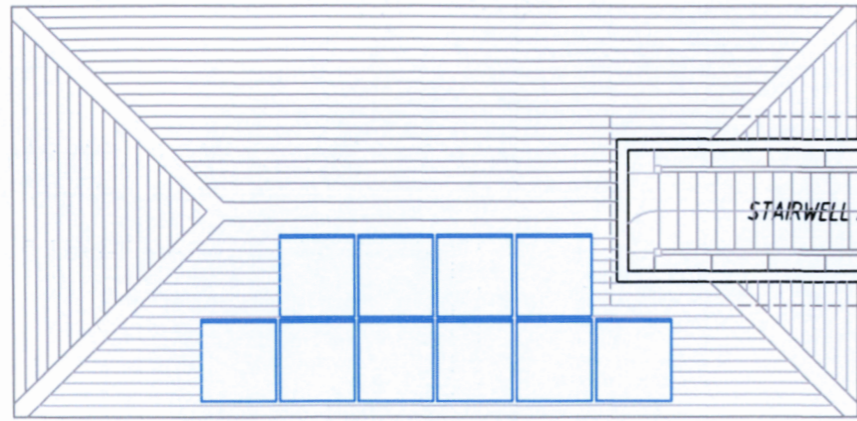

New photovoltaic solar panels on existing roof to power pumps and ultra violet light water purifier for wild pool and electricity required for observatory.

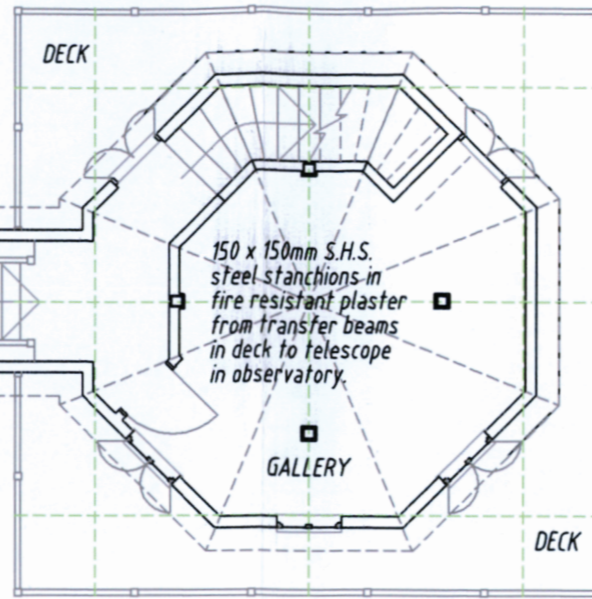

FIRST FLOOR PLAN

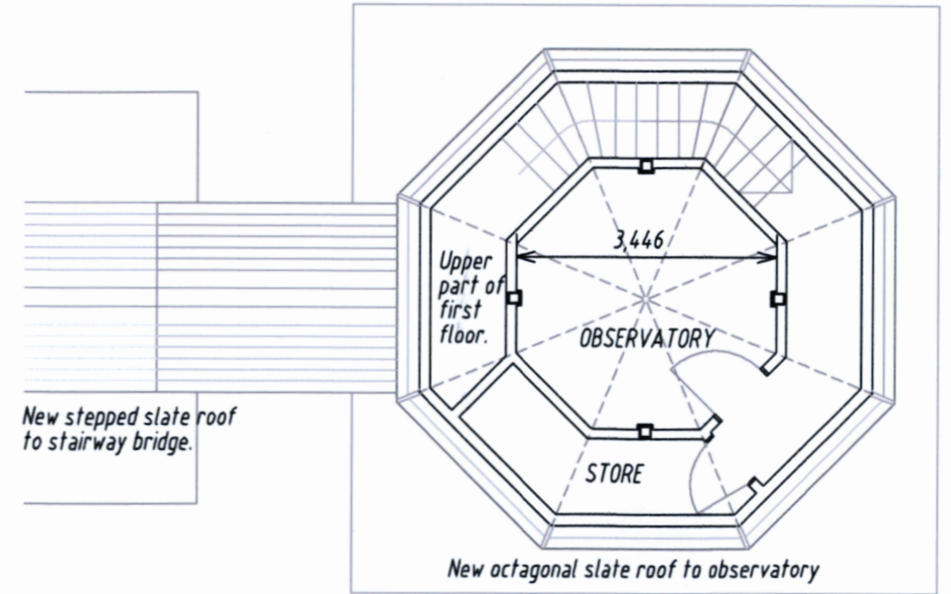

SECOND FLOOR PLAN

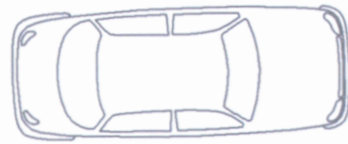

Driveway to creekside and Oyster Bay House

P.R. Correspondence?	
30 AUG 2019	Init'
CHQ. DET. & DRAWER	

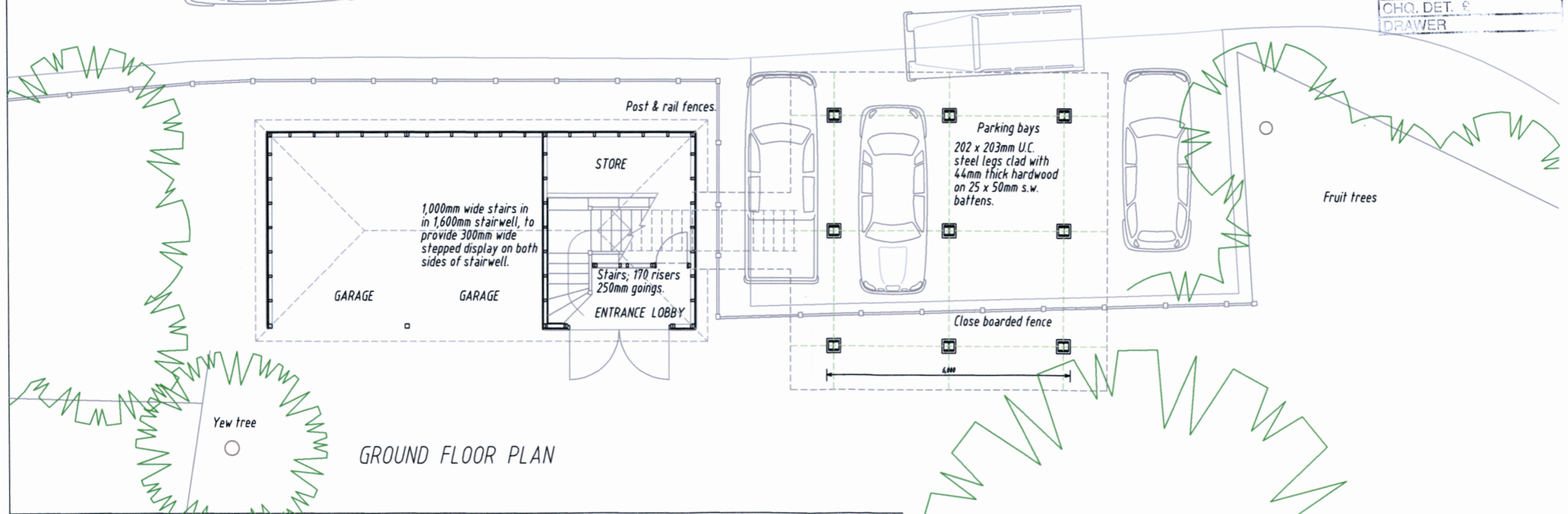

GROUND FLOOR PLAN

OYSTER BAY HOUSE, CHAMBERS WHARF
FAVERSHAM, KENT ME13 7BT
PROPOSED OBSERVATORY EXTENSION to GARAGE SHED.
PROPOSED LAYOUT PLANS

Walnut tree



SCALE: 1/100

DATE: July 2019

DRAWN: [Signature]



DRAWING No

1901/34